

MEMBRANE  
EXTENDED BELOW  
NAILER AND SECURED

EXISTING OR NEW METAL  
COPING CAP MAY NEED TO BE  
REMOVED FOR FLUID APPLIED  
SYSTEM INSTALLATION

SLOPE

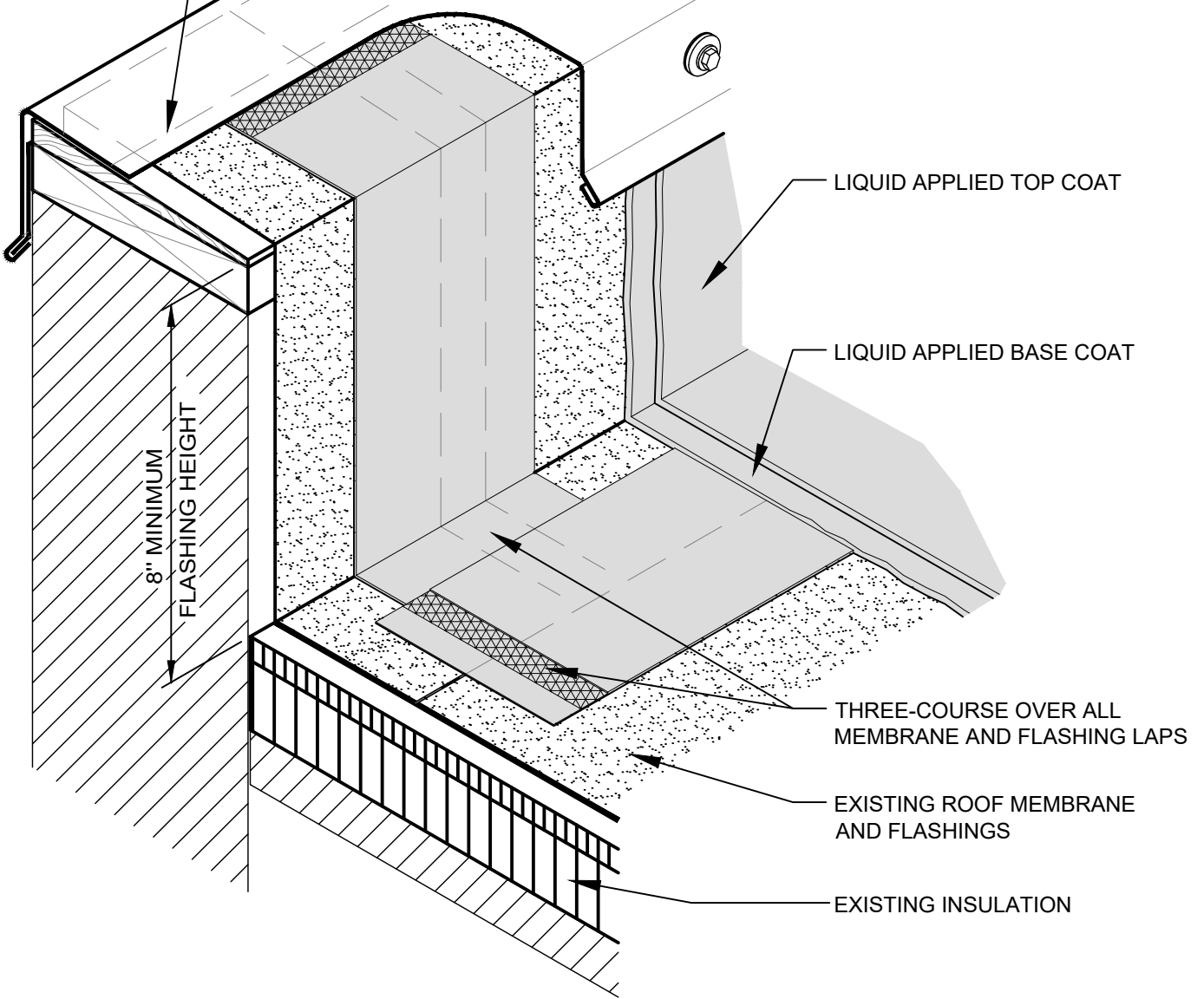

LIQUID APPLIED TOP COAT

LIQUID APPLIED BASE COAT

8" MINIMUM  
FLASHING HEIGHT

THREE-COURSE OVER ALL  
MEMBRANE AND FLASHING LAPS

EXISTING ROOF MEMBRANE  
AND FLASHINGS

EXISTING INSULATION

### NOTES

1. PRIMING OF THE SUBSTRATE MAY BE REQUIRED, FOLLOW SPECIFICATIONS AND MANUFACTURER RECOMMENDATIONS.



SHEET TITLE:  
BASE FLASHING AT PARAPET WALL  
WITH METAL COPING PARTIALLY  
REINFORCED RESTORATION

SCALE:  
NTS

DRAWING No.:  
DWG NO. LA-PR-01