

DRAIN STRAINER

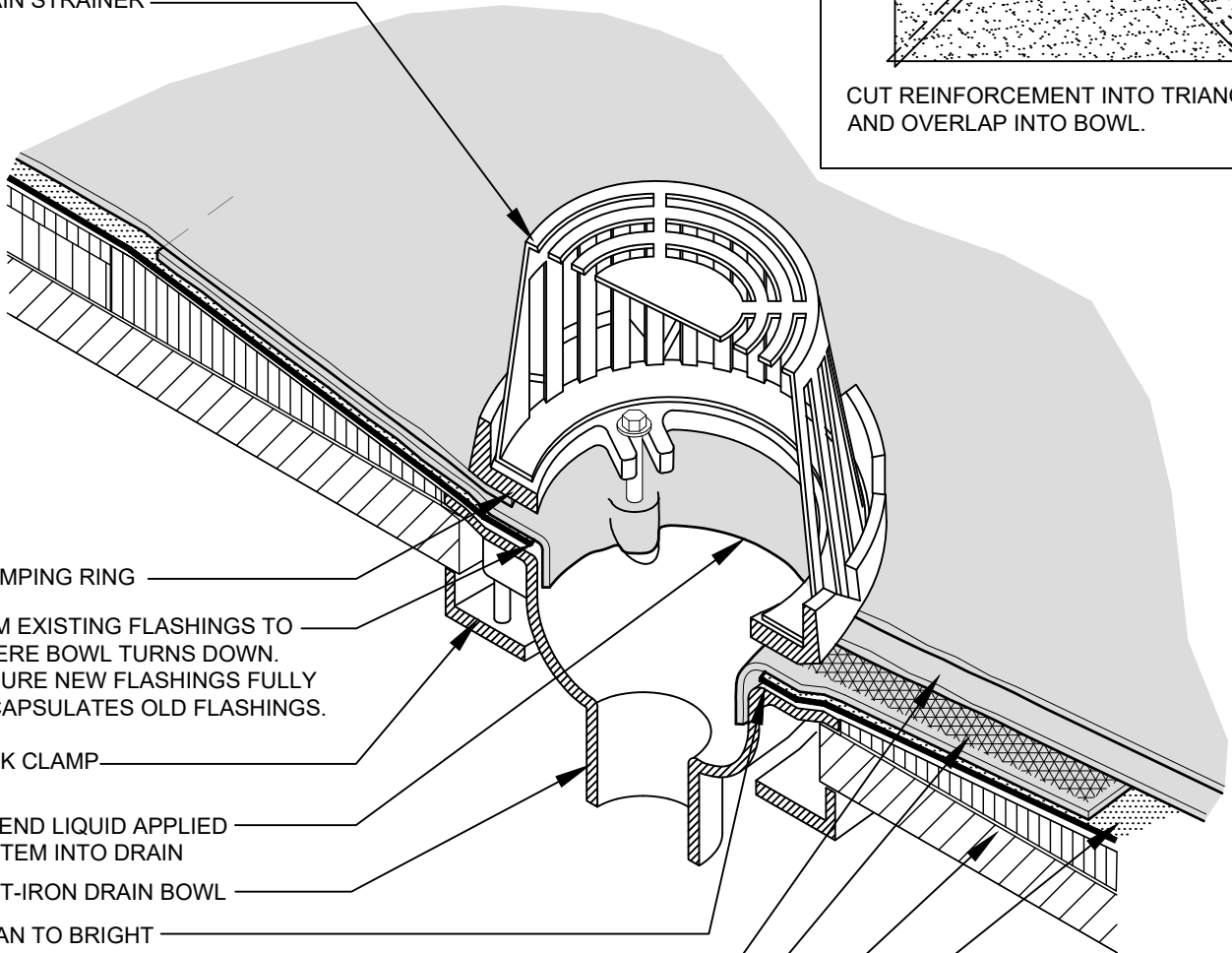

CLAMPING RING

TRIM EXISTING FLASHINGS TO WHERE BOWL TURNS DOWN. ENSURE NEW FLASHINGS FULLY ENCAPSULATES OLD FLASHINGS.

DECK CLAMP

EXTEND LIQUID APPLIED SYSTEM INTO DRAIN

CAST-IRON DRAIN BOWL

CLEAN TO BRIGHT METAL AND PRIME

LIQUID APPLIED BASE COAT

LIQUID APPLIED REINFORCED BASE COAT

EXISTING INSULATION SUMP

EXISTING ROOF MEMBRANE

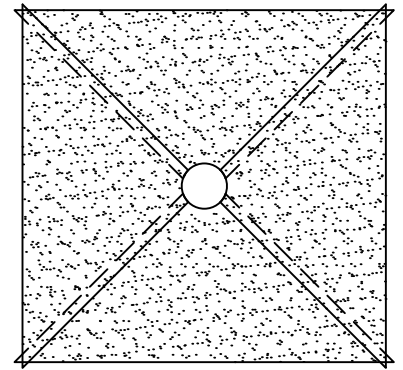

CUT REINFORCEMENT INTO TRIANGLES AND OVERLAP INTO BOWL.

## NOTES

1. PRIMING OF THE SUBSTRATE MAY BE REQUIRED, FOLLOW SPECIFICATIONS AND MANUFACTURER RECOMMENDATIONS.
2. REINFORCEMENT MUST BE FULLY SATURATED OR ENCAPSULATED IN BASE COAT AS DESCRIBED IN SPECIFICATIONS.
3. REMOVE EXISTING FLASHINGS PRIOR TO INSTALLATION OF NEW FLUID APPLIED SYSTEMS.



SHEET TITLE:

ROOF DRAIN PARTIALLY  
REINFORCED RESTORATION

SCALE:

NTS

DRAWING No.:

DWG NO. LA-PR-24